Brilliant
THE JEWEL IN LIGHTING

Luca

05.15

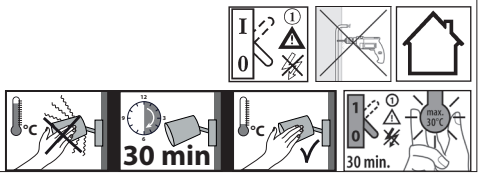

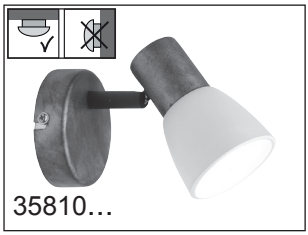
35810…

35812…

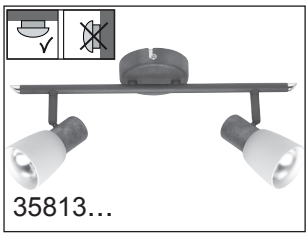
35813…

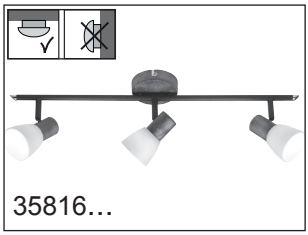
35816…

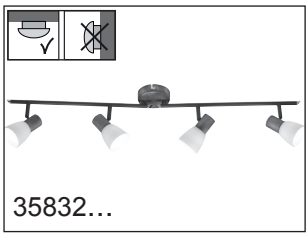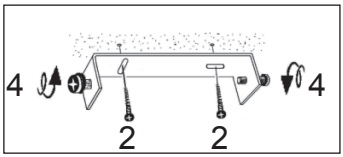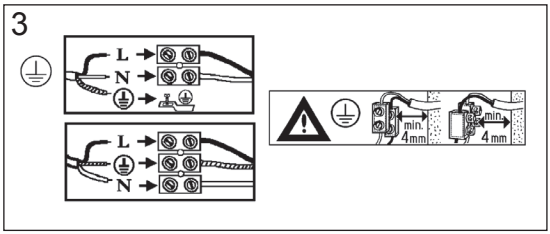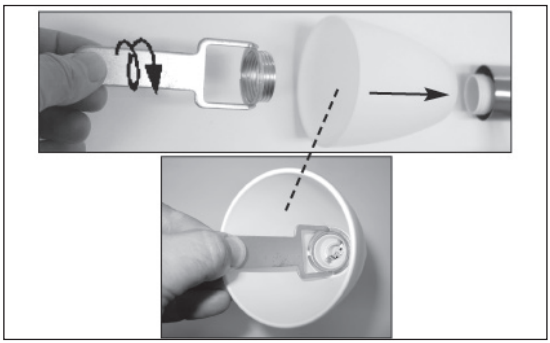
35832…