Brilliant
THE JEWEL IN LIGHTING

Elhi
71932...
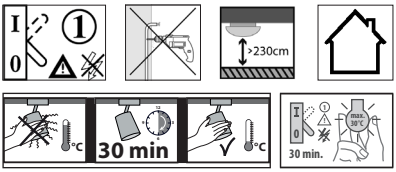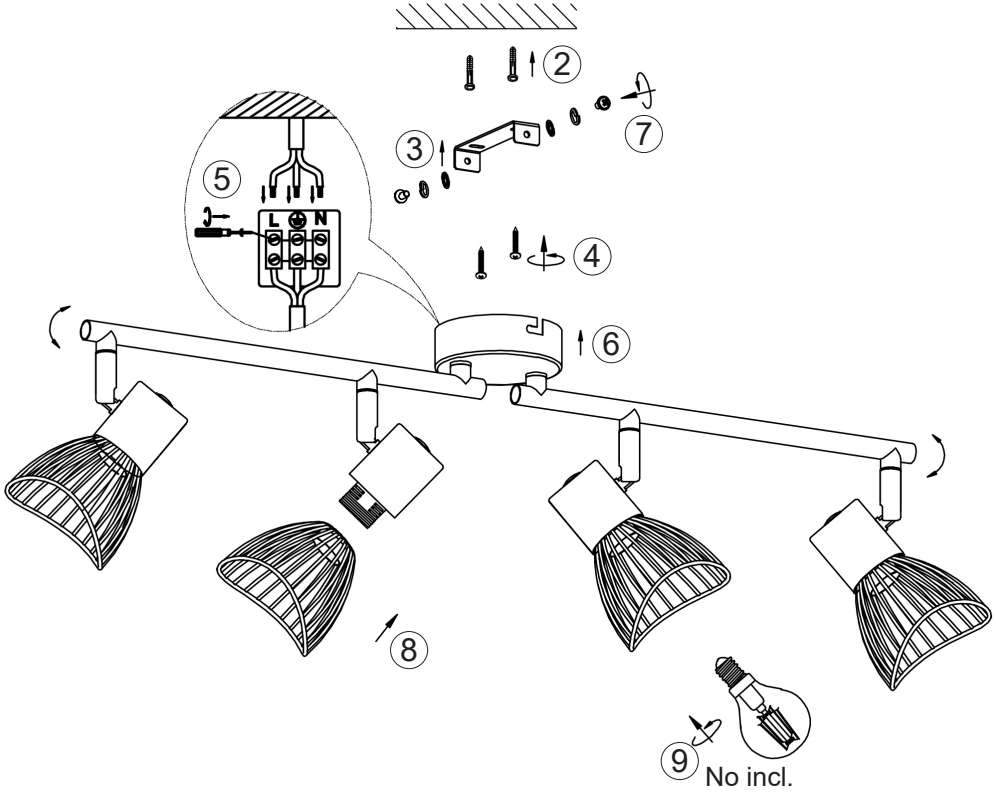
06.18