Brilliant
THE JEWEL IN LIGHTING

Milos

10.11

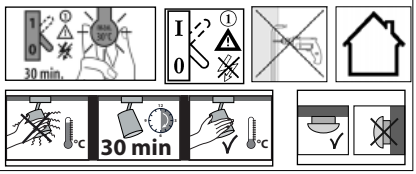

17810...

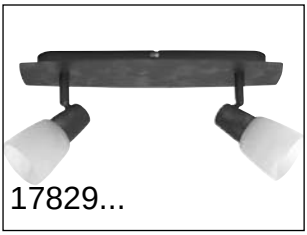
17829...

17832...

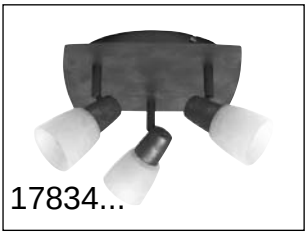
17834...

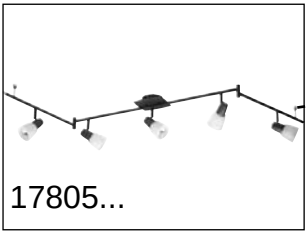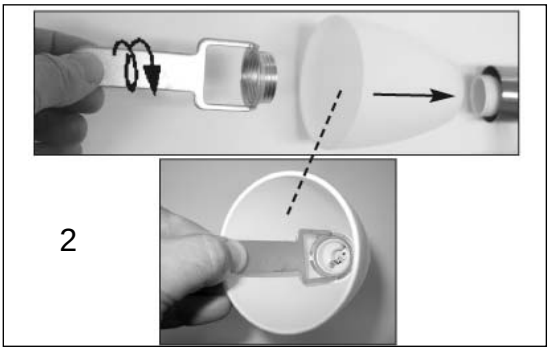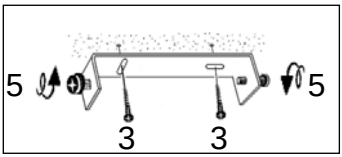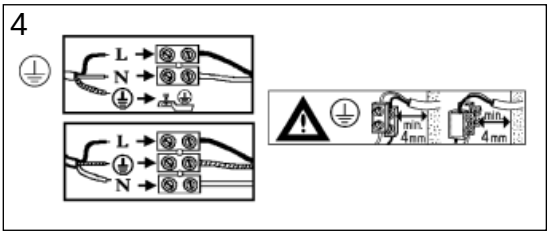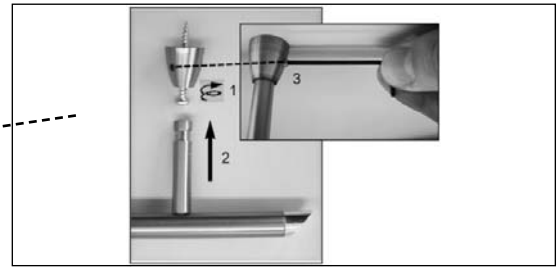
17805...